

# Gross Domestic Product by Statistical Regions in Albania, year 2020

**Tiranë, 20 May 2022:** In 2020 Gross Domestic Product (GDP) at current prices, by Statistical Region Level 1 (Albania), is ALL 1,644,077 Million decreasing in real term by -3.48 % compared to the year 2019.

The highest contribution to the real growth rate is in Prefecture Elbasan with +0.02 p.p followed by Prefecture Berat by +0.01 p.p. The other prefectures have contributed negatively to the real growth rate. The lowest contribution is in Prefecture Tiranë by -1.40 p.p, followed by Prefecture Durrës by -0.59 p.p and Prefecture Fier by -0.58 p.p.

**Fig.1 Prefectures Contribution to real Growth Rate of GDP**

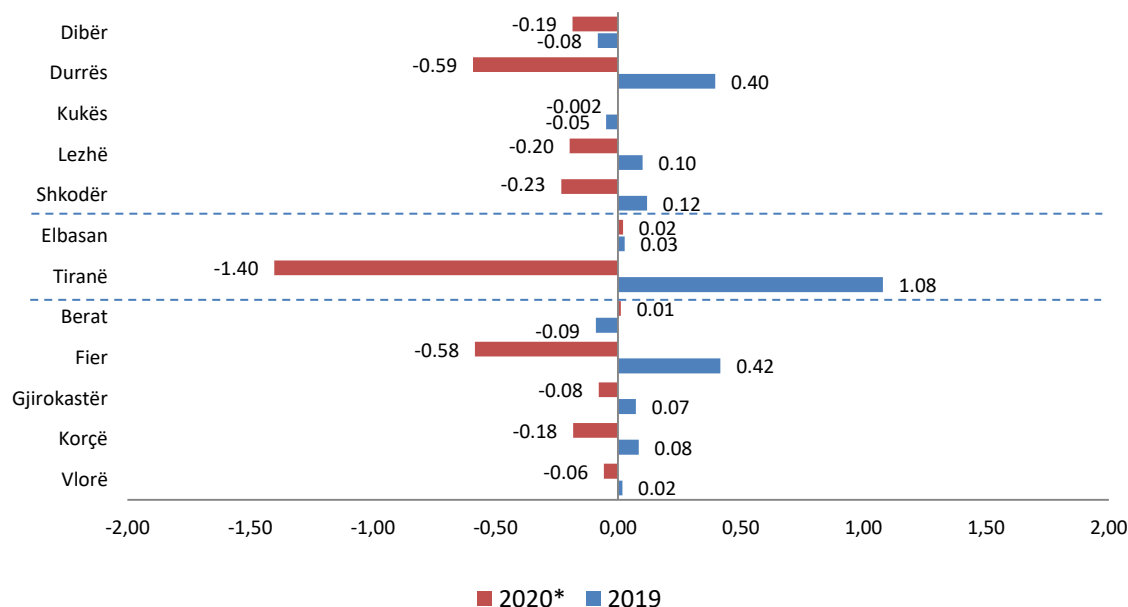

\*2020 Semi-final data

**For Release 20/05/2022**

*Continue*

According to the estimation of GDP by Statistical Region Level 2, GDP in North Region is 372.5 Billion ALL and represents 22.66 % of the total GDP. Compared with 2019, GDP in real terms decreased by - 5.25 %.

GDP at current prices in the Centre Region is 818.8 Billion ALL and represents 49.80 % of the total GDP. GDP in real terms decreased by -2.80 % compared with 2019,

GDP at current prices in South Region is 452.8 Billion ALL and represents 27.54 % of the total GDP. Compared with 2019, GDP in real terms decreased by -3.23 %.

According to the estimation of GDP by Statistical Region Level 3, the highest real growth rate is in Prefecture Berat by +0.33 %, followed by Prefecture Elbasan + by 0.30 % in 2020 compared to 2019. The lowest real growth rate is in Prefecture Lezhë by -6.28 %, followed by Prefecture Dibër by -6.14 % and by Prefecture Durrës by -5.83 % in 2020 compared to 2019.

**Tab. 1 GDP by statistical regions**

| Code        | Statistical Level 2/3      | GDP at current Prices<br>(million ALL)<br>2019 | GDP at current Prices<br>(million ALL)<br>2020* | Real Growth Rate of GDP<br>2020*/2019 | Contribution to real Growth<br>2020*/2019 | Structure of GDP<br>2019 | Structure of GDP<br>2020* |
|-------------|----------------------------|------------------------------------------------|-------------------------------------------------|---------------------------------------|-------------------------------------------|--------------------------|---------------------------|
| <b>AL</b>   | <b>Republic of Albania</b> | <b>1,691,903</b>                               | <b>1,644,077</b>                                | <b>-3.48</b>                          | <b>-3.48</b>                              | <b>100.00</b>            | <b>100.00</b>             |
| <b>AL01</b> | <b>North</b>               | <b>389,330</b>                                 | <b>372,517</b>                                  | <b>-5.25</b>                          | <b>-1.21</b>                              | <b>23.01</b>             | <b>22.66</b>              |
| 1           | AL01 Dibër                 | 51,112                                         | 48,267                                          | -6.14                                 | -0.19                                     | 3.02                     | 2.94                      |
| 2           | AL01 Durrës                | 171,576                                        | 164,087                                         | -5.83                                 | -0.59                                     | 10.14                    | 9.98                      |
| 3           | AL01 Kukës                 | 27,362                                         | 27,309                                          | -0.10                                 | -0.002                                    | 1.62                     | 1.66                      |
| 4           | AL01 Lezhë                 | 53,262                                         | 50,203                                          | -6.28                                 | -0.20                                     | 3.15                     | 3.05                      |
| 5           | AL01 Shkodër               | 86,017                                         | 82,652                                          | -4.55                                 | -0.23                                     | 5.08                     | 5.03                      |
| <b>AL02</b> | <b>Center</b>              | <b>835,124</b>                                 | <b>818,802</b>                                  | <b>-2.80</b>                          | <b>-1.38</b>                              | <b>49.36</b>             | <b>49.80</b>              |
| 1           | AL02 Elbasan               | 111,830                                        | 112,244                                         | 0.30                                  | 0.02                                      | 6.61                     | 6.83                      |
| 2           | AL02 Tiranë                | 723,294                                        | 706,559                                         | -3.28                                 | -1.40                                     | 42.75                    | 42.98                     |
| <b>AL03</b> | <b>South</b>               | <b>467,450</b>                                 | <b>452,758</b>                                  | <b>-3.23</b>                          | <b>-0.89</b>                              | <b>27.63</b>             | <b>27.54</b>              |
| 1           | AL03 Berat                 | 57,883                                         | 57,217                                          | 0.33                                  | 0.01                                      | 3.42                     | 3.48                      |
| 2           | AL03 Fier                  | 188,442                                        | 178,185                                         | -5.24                                 | -0.58                                     | 11.14                    | 10.84                     |
| 3           | AL03 Gjirokastër           | 37,087                                         | 36,046                                          | -3.59                                 | -0.08                                     | 2.19                     | 2.19                      |
| 4           | AL03 Korçë                 | 90,725                                         | 88,307                                          | -3.42                                 | -0.18                                     | 5.36                     | 5.37                      |
| 5           | AL03 Vlorë                 | 93,312                                         | 93,003                                          | -1.05                                 | -0.06                                     | 5.52                     | 5.66                      |

\*2020 Semi-final data

For more information, visit INSTAT website <http://www.instat.gov.al/>

### GDP per capita by statistical regions

In 2020 the level of GDP per capita according to Statistical Region Level 1 (Albania), is about 579 thousand ALL. Compared to year 2019 GDP per capita in nominal terms decreased by -2.27 %.

**Fig.2 GDP per Capita by Statistical Region Level 3 in 2020 (000/ALL)**

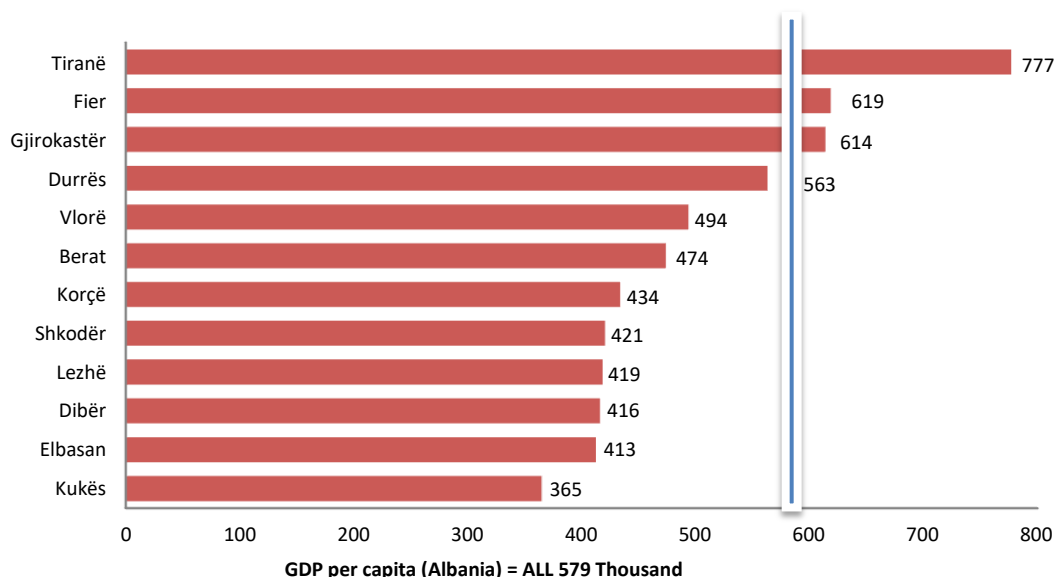

\*2020 Semi-final data

According to the estimation of GDP per capita by Statistical Region Level 2, in North Region is about 465 thousand ALL decreasing by -3.37 % compared with 2019. GDP per capita for this region is 19.76 % below the national average.

In the Statistical Region Centre GDP per capita is about 695 thousand ALL decreasing by -2.30 % compared with 2019. GDP per capita for this region is 20.05 % above the national average.

In the Statistical Region South GDP per capita is about 527 thousand ALL decreasing by -1.72 % compared with 2019. GDP per capita for this region is 9.04 % below the national average.

According to the estimation of GDP per capita by Statistical Region Level 3, the highest level is in Prefecture Tiranë with about 777 thousand ALL decreasing in nominal terms by -3.23 % compared with 2019. GDP per capita in Prefecture Tiranë is 34.14 % above the national average. It is followed by Prefecture Fier with about 619 thousand ALL decreasing in nominal terms by -4.01 % compared with 2019. GDP per capita in Prefecture Fier is 6.81 % above the national average.

The lowest level of GDP per capita by Statistical Region Level 3 for 2020 is in Prefecture Kukës with about 365 thousand ALL increasing in nominal terms by +1.27 %, compared with 2019. GDP per capita for Prefecture Kukës is 37.07 % below the national average. It is followed by Prefecture Lezhë with about 413 thousand ALL decreasing by -3.99 % compared with 2019. GDP per capita for Prefecture Lezhë is 28.79 % below the national average,

**Tab. 2 GDP per capita by Statistical Region**

| Code  | Statistical Level 2/3 | GDP per capita (ALL) | GDP per capita (ALL) | GDP growth per capita at current prices (%) | Index of GDP (%)<br>AI=100 | Index of GDP (%)<br>AI=100 |
|-------|-----------------------|----------------------|----------------------|---------------------------------------------|----------------------------|----------------------------|
|       |                       | 2019                 | 2020*                | 2020*/2019                                  | 2019                       | 2020*                      |
| AL    | Republic of Albania   | 592,779              | 579,339              | -2.27                                       | 100.0                      | 100.0                      |
| AL01  | North                 | 481,109              | 464,876              | -3.37                                       | 81.16                      | 80.24                      |
| AL011 | Dibër                 | 435,332              | 420,554              | -3.39                                       | 73.44                      | 72.59                      |
| AL012 | Durrës                | 590,809              | 563,170              | -4.68                                       | 99.67                      | 97.21                      |
| AL013 | Kukës                 | 359,970              | 364,558              | 1.27                                        | 60.73                      | 62.93                      |
| AL014 | Lezhë                 | 429,699              | 412,546              | -3.99                                       | 72.49                      | 71.21                      |
| AL015 | Shkodër               | 426,986              | 416,186              | -2.53                                       | 72.03                      | 71.84                      |
| AL02  | Center                | 711,842              | 695,472              | -2.30                                       | 120.09                     | 120.05                     |
| AL021 | Elbasan               | 410,346              | 418,570              | 2.00                                        | 69.22                      | 72.25                      |
| AL022 | Tiranë                | 803,070              | 777,144              | -3.23                                       | 135.48                     | 134.14                     |
| AL03  | South                 | 536,208              | 526,959              | -1.72                                       | 90.46                      | 90.96                      |
| AL031 | Berat                 | 468,395              | 473,936              | 1.18                                        | 79.02                      | 81.81                      |
| AL032 | Fier                  | 644,650              | 618,812              | -4.01                                       | 108.75                     | 106.81                     |
| AL033 | Gjirokastër           | 614,081              | 614,013              | -0.01                                       | 103.59                     | 105.98                     |
| AL034 | Korçë                 | 439,636              | 433,916              | -1.30                                       | 74.17                      | 74.90                      |
| AL035 | Vlorë                 | 493,411              | 493,910              | 0.10                                        | 83.24                      | 85.25                      |

\*2020 Semi-final data

**Purchase Power Standard (PPS)**

GDP for the Republic of Albania expressed in Purchase Power Standards (Purchase Power Parity as price indexes-PPS) in 2020 is 25.851 million PPS.

GDP per capita expressed in PPS for Albania for year 2020 is 30.5 % compared with the European Union average per capita (EU\_27=100) (For more information consult information for users). By Statistical Region Level 2 in Centre Region, GDP per capita in PPS for 2020 is 36.6 %, in North Region 24.4 % and in the South Region 27.7 %

**Tab. 3 GDP per capita in PPS (EU\_27=100)**

| Code | Statistical Region         | GDP per capita in PPS (EU_27=100) for 2020 |
|------|----------------------------|--------------------------------------------|
|      | Albania                    | 30.5                                       |
|      | Statistical Region Level 2 |                                            |
| AL01 | North                      | 24.4                                       |
| AL02 | Center                     | 36.6                                       |
| AL03 | South                      | 27.7                                       |

**Tab. 4 Structure of Gross Value Added by Statistical Regions and by industries (Branch=100%), year 2020\***

| Code        | Statistical Level 2/3      | Agriculture,<br>Forestry and<br>Fishing | Mining and<br>Quarrying,<br>Manufacturing,<br>Electricity and<br>Water Supply | Construction | Wholesale,<br>Retail Trade,<br>Transportation | Information<br>and<br>communication | Financial<br>activities;<br>Insurance<br>activities | Real Estate<br>Activities | Professional,<br>Scientific<br>and<br>Technical<br>Activities | Public<br>Administration;<br>Education;<br>Health and<br>Social Work<br>Activities | Arts,<br>entertainment<br>and<br>recreation | GVA in<br>current<br>prices |
|-------------|----------------------------|-----------------------------------------|-------------------------------------------------------------------------------|--------------|-----------------------------------------------|-------------------------------------|-----------------------------------------------------|---------------------------|---------------------------------------------------------------|------------------------------------------------------------------------------------|---------------------------------------------|-----------------------------|
| <b>AL</b>   | <b>Republic of Albania</b> | <b>100.0</b>                            | <b>100.0</b>                                                                  | <b>100.0</b> | <b>100.0</b>                                  | <b>100.0</b>                        | <b>100.0</b>                                        | <b>100.0</b>              | <b>100.0</b>                                                  | <b>100.0</b>                                                                       | <b>100.0</b>                                | <b>100.0</b>                |
| <b>AL01</b> | <b>North</b>               | <b>27.1</b>                             | <b>28.2</b>                                                                   | <b>20.0</b>  | <b>21.5</b>                                   | <b>12.7</b>                         | <b>27.5</b>                                         | <b>24.8</b>               | <b>13.4</b>                                                   | <b>20.6</b>                                                                        | <b>16.6</b>                                 | <b>22.7</b>                 |
| AL011       | Dibër                      | 5.9                                     | 4.4                                                                           | 1.3          | 1.0                                           | 1.5                                 | 4.9                                                 | 1.5                       | 1.1                                                           | 2.8                                                                                | 0.9                                         | 2.9                         |
| AL012       | Durrës                     | 7.2                                     | 14.5                                                                          | 9.0          | 13.4                                          | 5.8                                 | 10.6                                                | 14.2                      | 8.5                                                           | 6.7                                                                                | 6.6                                         | 10.0                        |
| AL013       | Kukës                      | 2.8                                     | 1.5                                                                           | 1.8          | 0.8                                           | 1.1                                 | 1.6                                                 | 1.0                       | 0.3                                                           | 2.3                                                                                | 0.5                                         | 1.7                         |
| AL014       | Lezhë                      | 4.3                                     | 3.0                                                                           | 3.1          | 2.4                                           | 1.7                                 | 5.9                                                 | 3.0                       | 1.1                                                           | 3.1                                                                                | 2.3                                         | 3.1                         |
| AL015       | Shkodër                    | 6.9                                     | 4.8                                                                           | 4.9          | 3.9                                           | 2.7                                 | 4.5                                                 | 5.1                       | 2.4                                                           | 5.6                                                                                | 6.2                                         | 5.0                         |
| <b>AL02</b> | <b>Center</b>              | <b>20.1</b>                             | <b>45.8</b>                                                                   | <b>58.4</b>  | <b>57.6</b>                                   | <b>74.5</b>                         | <b>47.5</b>                                         | <b>53.4</b>               | <b>76.7</b>                                                   | <b>58.1</b>                                                                        | <b>71.1</b>                                 | <b>49.8</b>                 |
| AL021       | Elbasan                    | 12.4                                    | 8.8                                                                           | 4.3          | 4.3                                           | 3.0                                 | 4.9                                                 | 5.4                       | 2.2                                                           | 6.4                                                                                | 4.1                                         | 6.8                         |
| AL022       | Tiranë                     | 7.7                                     | 37.0                                                                          | 54.0         | 53.3                                          | 71.5                                | 42.6                                                | 48.0                      | 74.5                                                          | 51.7                                                                               | 67.1                                        | 43.0                        |
| <b>AL03</b> | <b>South</b>               | <b>52.8</b>                             | <b>26.0</b>                                                                   | <b>21.6</b>  | <b>20.9</b>                                   | <b>12.8</b>                         | <b>24.9</b>                                         | <b>21.8</b>               | <b>9.9</b>                                                    | <b>21.3</b>                                                                        | <b>12.2</b>                                 | <b>27.5</b>                 |
| AL031       | Berat                      | 7.9                                     | 2.5                                                                           | 2.1          | 2.3                                           | 1.9                                 | 4.2                                                 | 1.8                       | 0.8                                                           | 2.9                                                                                | 1.0                                         | 3.5                         |
| AL032       | Fier                       | 23.8                                    | 12.7                                                                          | 6.8          | 7.4                                           | 3.4                                 | 7.5                                                 | 6.7                       | 3.3                                                           | 6.0                                                                                | 4.1                                         | 10.8                        |
| AL033       | Gjirokastër                | 2.9                                     | 1.9                                                                           | 1.7          | 2.3                                           | 1.5                                 | 3.1                                                 | 1.5                       | 1.0                                                           | 2.8                                                                                | 1.2                                         | 2.2                         |
| AL034       | Korçë                      | 10.2                                    | 4.0                                                                           | 4.4          | 4.0                                           | 2.9                                 | 4.7                                                 | 4.3                       | 1.5                                                           | 5.2                                                                                | 3.2                                         | 5.4                         |
| AL035       | Vlorë                      | 7.9                                     | 5.0                                                                           | 6.6          | 4.9                                           | 3.1                                 | 5.4                                                 | 7.6                       | 3.2                                                           | 4.4                                                                                | 2.7                                         | 5.7                         |

\*2020 Semi-final data

For more information, visit INSTAT website <http://www.instat.gov.al/>

Tab. 5 Structure of Gross Value Added by Statistical Regions and by industries (Region=100), year 2020\*

| Code  | Statistical Level 2/3 | Agriculture,<br>Forestry and<br>Fishing | Mining and<br>Quarrying,<br>Manufacturing,<br>Electricity and<br>Water Supply | Construction | Wholesale,<br>Retail Trade,<br>Transportation | Information<br>and<br>communication | Financial<br>activities;<br>Insurance<br>activities | Real Estate<br>Activities | Professional,<br>Scientific<br>and<br>Technical<br>Activities | Public<br>Administration;<br>Education;<br>Health and<br>Social Work<br>Activities | Arts,<br>entertainment<br>and<br>recreation | GVA in<br>current<br>prices |
|-------|-----------------------|-----------------------------------------|-------------------------------------------------------------------------------|--------------|-----------------------------------------------|-------------------------------------|-----------------------------------------------------|---------------------------|---------------------------------------------------------------|------------------------------------------------------------------------------------|---------------------------------------------|-----------------------------|
| AL    | Republic of Albania   | 22.0                                    | 12.6                                                                          | 10.3         | 18.4                                          | 3.5                                 | 2.4                                                 | 7.1                       | 7.3                                                           | 14.0                                                                               | 2.5                                         | 100.0                       |
| AL01  | North                 | 26.3                                    | 15.6                                                                          | 9.1          | 17.5                                          | 1.9                                 | 2.9                                                 | 7.7                       | 4.3                                                           | 12.7                                                                               | 1.9                                         | 100.0                       |
| AL011 | Dibër                 | 44.0                                    | 19.0                                                                          | 4.6          | 6.3                                           | 1.7                                 | 4.0                                                 | 3.5                       | 2.7                                                           | 13.3                                                                               | 0.8                                         | 100.0                       |
| AL012 | Durrës                | 15.8                                    | 18.2                                                                          | 9.2          | 24.8                                          | 2.0                                 | 2.5                                                 | 10.1                      | 6.2                                                           | 9.4                                                                                | 1.7                                         | 100.0                       |
| AL013 | Kukës                 | 37.7                                    | 11.4                                                                          | 11.0         | 9.2                                           | 2.3                                 | 2.4                                                 | 4.2                       | 1.4                                                           | 19.6                                                                               | 0.8                                         | 100.0                       |
| AL014 | Lezhë                 | 30.8                                    | 12.1                                                                          | 10.3         | 14.4                                          | 1.9                                 | 4.6                                                 | 7.0                       | 2.6                                                           | 14.4                                                                               | 1.9                                         | 100.0                       |
| AL015 | Shkodër               | 30.3                                    | 11.9                                                                          | 10.0         | 14.3                                          | 1.9                                 | 2.1                                                 | 7.3                       | 3.5                                                           | 15.6                                                                               | 3.1                                         | 100.0                       |
| AL02  | Center                | 8.9                                     | 11.6                                                                          | 12.0         | 21.3                                          | 5.2                                 | 2.3                                                 | 7.6                       | 11.2                                                          | 16.4                                                                               | 3.6                                         | 100.0                       |
| AL021 | Elbasan               | 39.9                                    | 16.2                                                                          | 6.5          | 11.6                                          | 1.5                                 | 1.7                                                 | 5.6                       | 2.4                                                           | 13.2                                                                               | 1.5                                         | 100.0                       |
| AL022 | Tiranë                | 3.9                                     | 10.8                                                                          | 12.9         | 22.9                                          | 5.8                                 | 2.4                                                 | 7.9                       | 12.6                                                          | 16.9                                                                               | 4.0                                         | 100.0                       |
| AL03  | South                 | 42.1                                    | 11.9                                                                          | 8.1          | 14.0                                          | 1.6                                 | 2.2                                                 | 5.6                       | 2.6                                                           | 10.8                                                                               | 1.1                                         | 100.0                       |
| AL031 | Berat                 | 50.2                                    | 8.9                                                                           | 6.1          | 12.3                                          | 1.9                                 | 2.9                                                 | 3.6                       | 1.7                                                           | 11.7                                                                               | 0.8                                         | 100.0                       |
| AL032 | Fier                  | 48.3                                    | 14.7                                                                          | 6.4          | 12.5                                          | 1.1                                 | 1.6                                                 | 4.4                       | 2.2                                                           | 7.7                                                                                | 1.0                                         | 100.0                       |
| AL033 | Gjirokastrë           | 29.1                                    | 10.6                                                                          | 7.9          | 19.3                                          | 2.4                                 | 3.3                                                 | 4.8                       | 3.4                                                           | 17.7                                                                               | 1.3                                         | 100.0                       |
| AL034 | Korçë                 | 41.7                                    | 9.4                                                                           | 8.5          | 13.6                                          | 1.9                                 | 2.1                                                 | 5.7                       | 2.0                                                           | 13.6                                                                               | 1.5                                         | 100.0                       |
| AL035 | Vlorë                 | 30.8                                    | 11.1                                                                          | 12.1         | 16.1                                          | 1.9                                 | 2.3                                                 | 9.5                       | 4.1                                                           | 11.0                                                                               | 1.2                                         | 100.0                       |

\*2020 Semi-final data

Fig.3 GDP per Capita by Regions

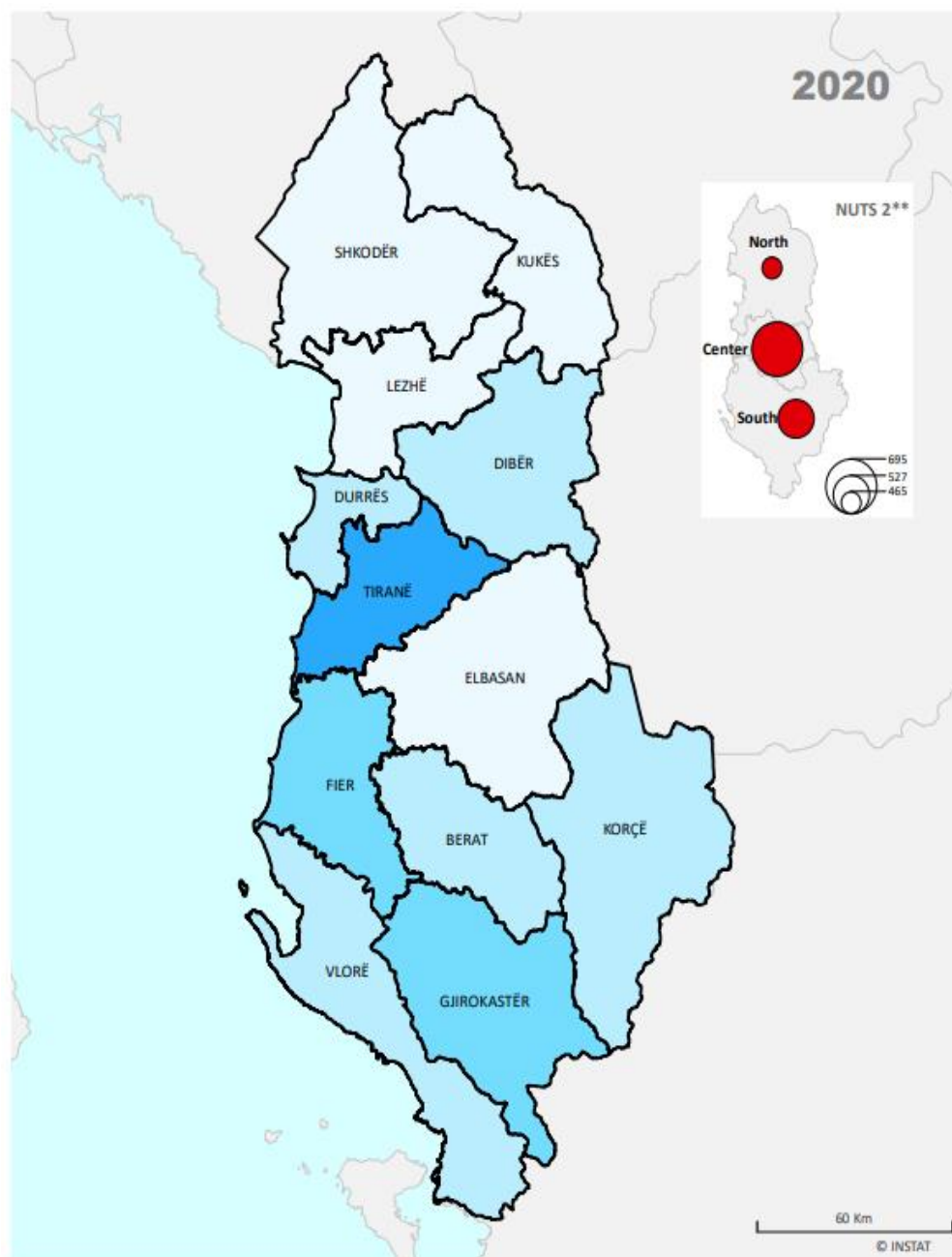

GDP per capita in thousand ALL

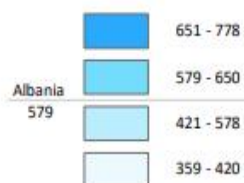

\* Evaluations for the year 2020 are based on semi-final estimation of GDP.

\*\* Albania is divided in 3 statistical regions level 2 and 12 statistical regions level 3, corresponding to existing prefectures, according to Decision of C.M no. 1037 date 15.12.2010, 'On the implementation of the nomenclature NUTS' following the Nomenclature of the Territorial Units on Statistics (NUTS) of the European Union.

Source: Annual calculations from INSTAT

Source of the Administrative Divisions:  
State Authority for Geospatial Information (ASIG)

Fig. 4 GDP in current prices by regions

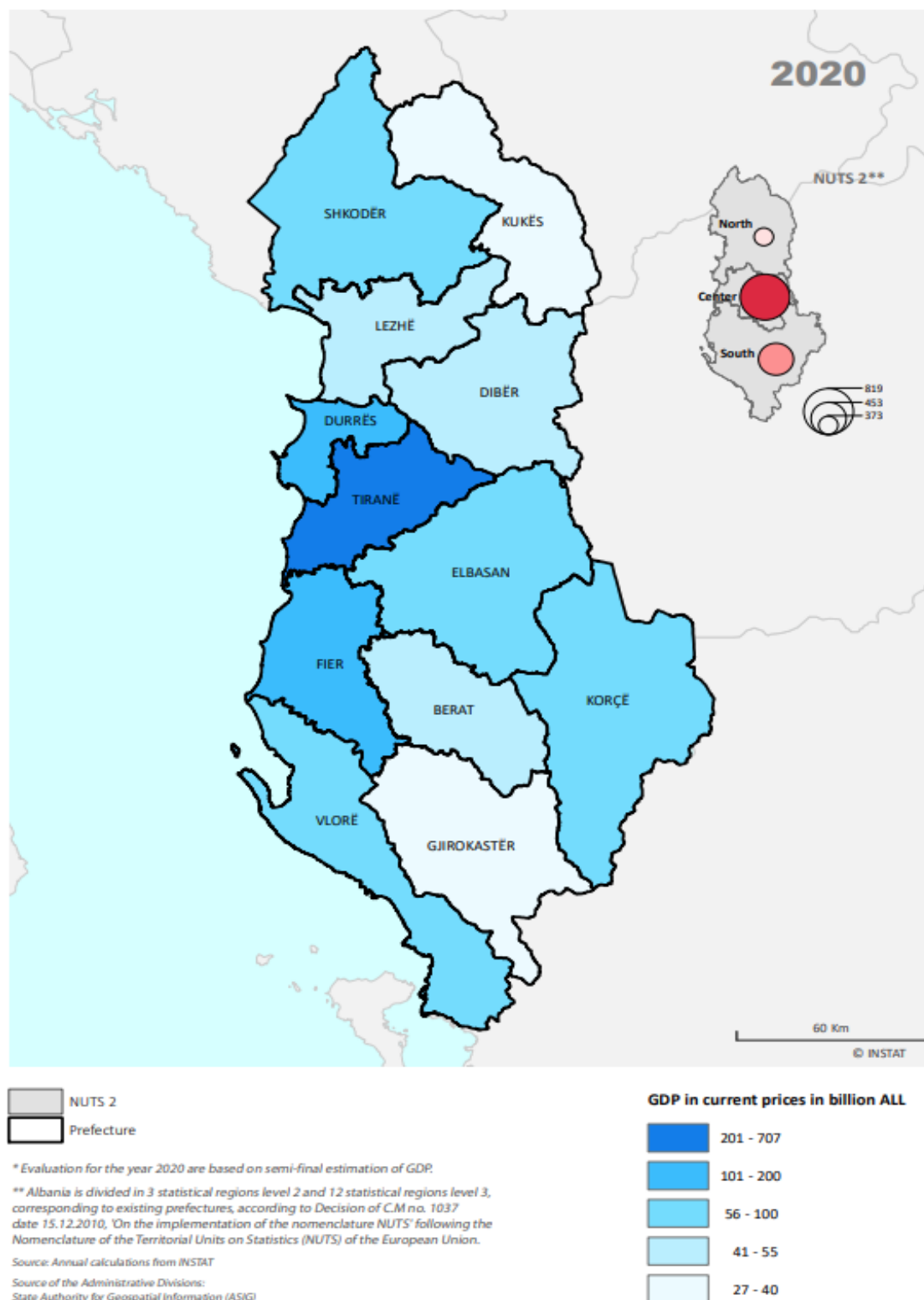



# Methodology

This Publication presents the Regional Accounts Result of GDP for 2020 in Albania expressed in Statistical Region Level 1, 2 and 3, following the requirements of - Nomenclature of Territorial Measuring Units for Statistics (NUTS) of the European Union and by classification of economic activities NACE Rev 2.0.

National Regional Accounts are based on the ESA 2010 methodology, mainly in Chapter 13, based in the most recent evaluation of Annual National Accounts, published on 30 April 2022, in order to preserve the consistency of these indicators.

More detailed information about the Regional National Accounts (2015-2020) on the regional indicators can be found in the link below:

<http://instat.gov.al/al/temat/ekonomi-dhe-financ%C3%AB/llogarit%C3%AB-rajonale-n%C3%AB-shqip%C3%ABri/#tab2>

## Classification and Methodology

Calculations of regional indicators are methodologically based on concepts and definitions of European System of Accounts (ESA 2010) and System of National Accounts (SNA 2008). Both these methodologies are the latest updates of ESA 1995 and SNA 1993. The European System of National Accounts and Regional Accounts is the framework for the measurement of economic and financial activities of the economic system, their components and the connection between them for a given period of time (usually one year). Transactions made by the economic agents related to other resident or non-resident units in an economic territory are object of measurements in Regional National Accounts. Classification changes are made to make regional economic indicators more useful to the users, to have a clearer view of the economic developments of specific regions and to improve the comparability between regions and EU member states information based on the Nomenclature of Territorial Measuring Units for Statistics (NUTS) of the European Union.

## Residence Principle

The main principle for allocation GVA in Regional Accounts is that GVA should be allocated to the region where the producer unit is resident, it means that GVA have to be allocated to region where is created.

Changes in the methodology and estimation of annual National Accounts were reflected in the estimation of Regional Accounts. INSTAT has made qualitative changes to the estimation method of GVA s for the distribution by economic activities of institutional units that are uni-regional or multi-regional.

Regarding the methodology used for the Regional Accounts please consult the methodological material: "Albanian Regional Account Methodology" in the address:

<http://www.instat.gov.al/media/4638/part-e-regional-accounts-albania.pdf>

The classifications used in the Regional Accounts are as follow:

- Nomenclature of Economic Activities Revision 2 (NACE Rev.2).
- Nomenclature of Territorial Measuring Units for Statistics (NUTS).

**The Nomenclature of Territorial Measuring Units for Statistics (NUTS)** is a uniform classification and is used as a base for collection and processing of European regional statistics.

**Purchasing Power Standard (PPS)** is an artificial currency unit that takes into consideration differences in national price levels. This unit allows meaningful volume comparisons of economic indicators for countries. Aggregates expressed in PPS are calculated by dividing aggregates (indicators) at current prices with national currency respectively Purchasing Power Parity (PPP). The volume index of GDP per capita expressed in Purchasing Power Standard (PPS) is given in relation to the average of the European Union (EU\_27 = 100).

Please note that the index expressed in PPS is intended for cross-country comparisons rather than for temporal comparisons. For further information on the PPS coefficients follow the address: [https://ec.europa.eu/eurostat/databrowser/view/prc\\_ppp\\_ind/default/table?lang=en](https://ec.europa.eu/eurostat/databrowser/view/prc_ppp_ind/default/table?lang=en).